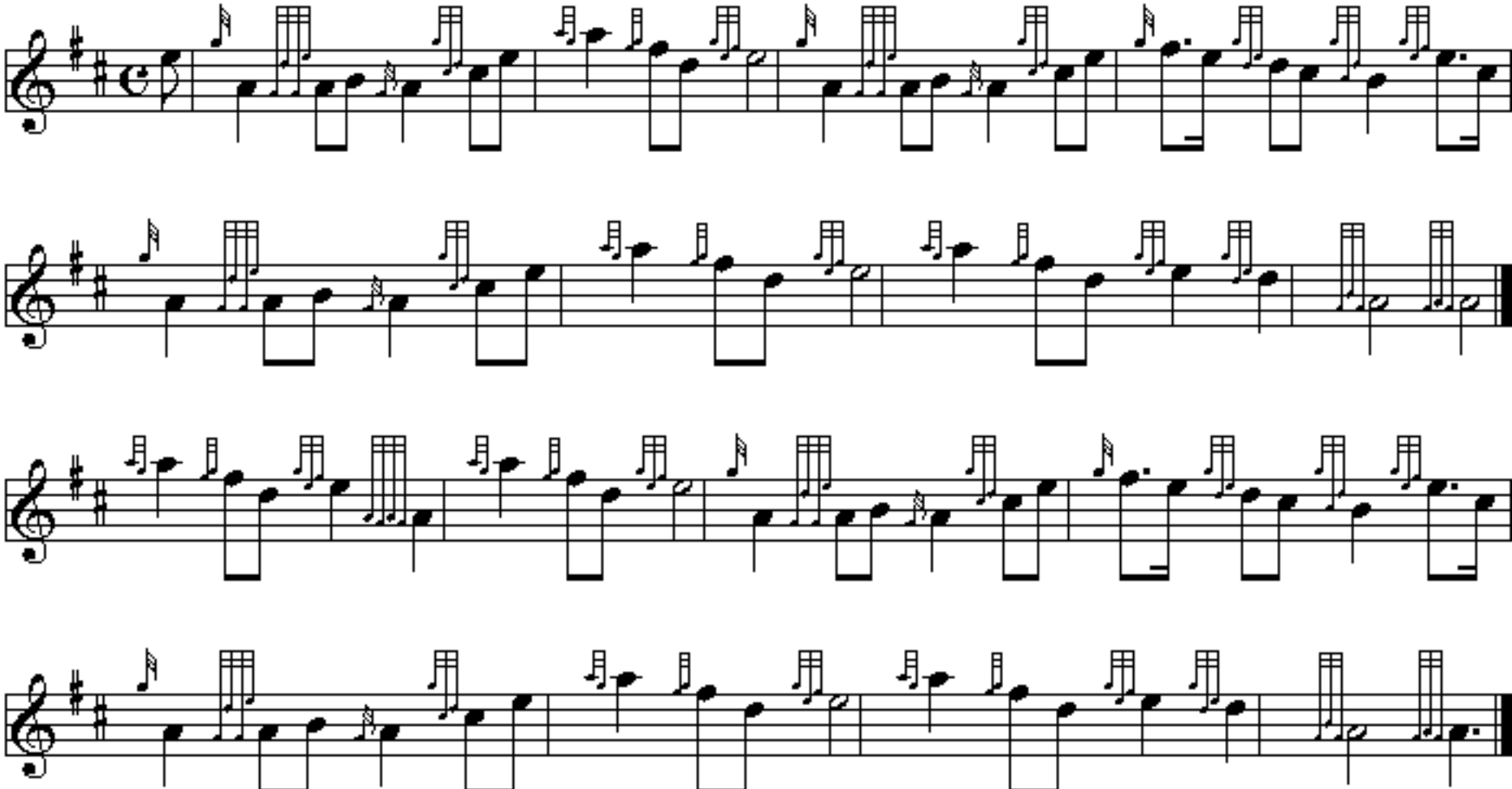Murdo's Wedding March Perth Highland Pipe Band